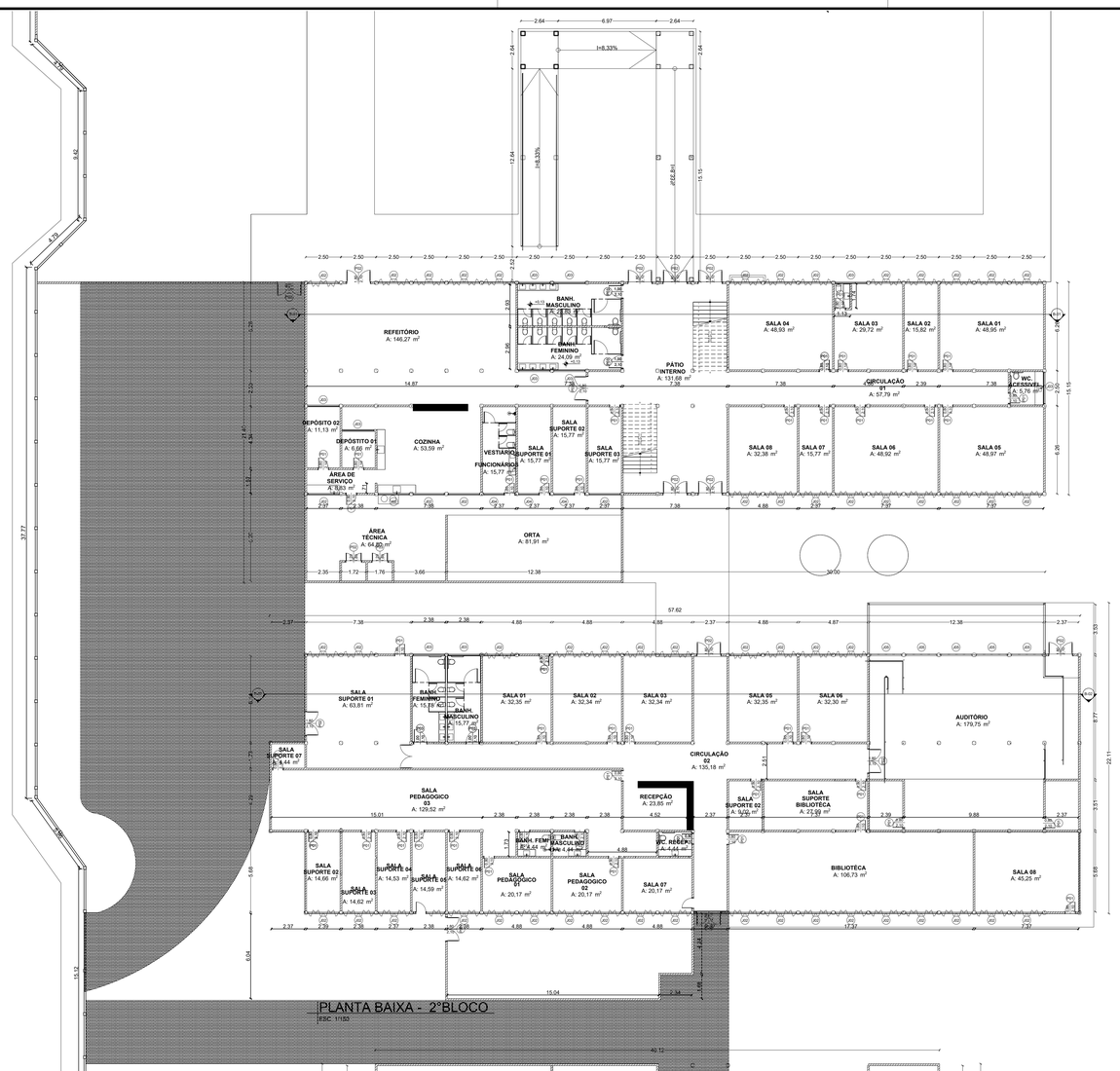

PLANTA BAIXA - 2°BLOCO
ESC. 1/150

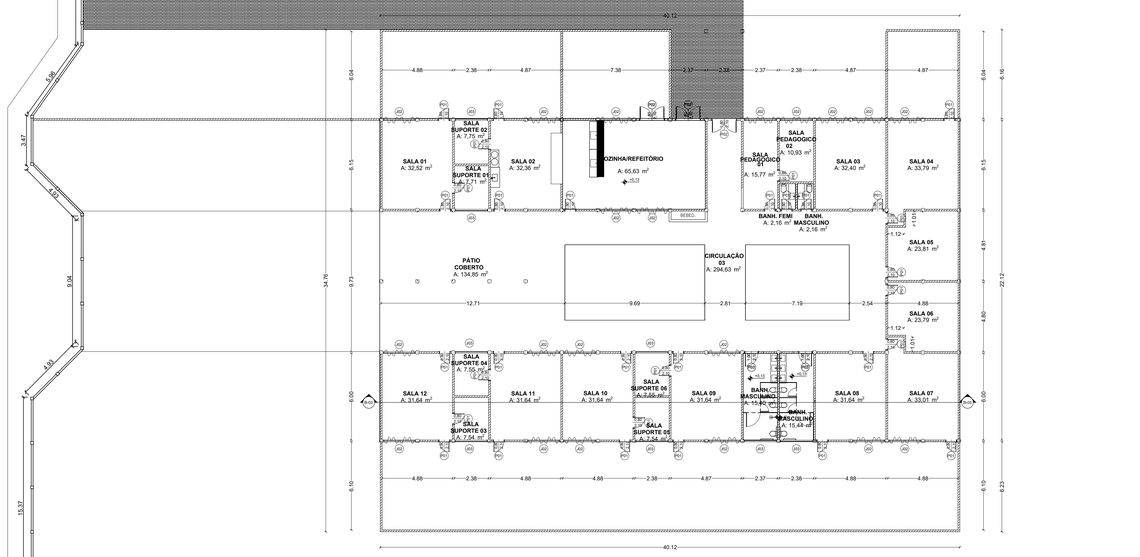

PLANTA BAIXA - TÉRREO 1°BLOCO
ESC. 1/150

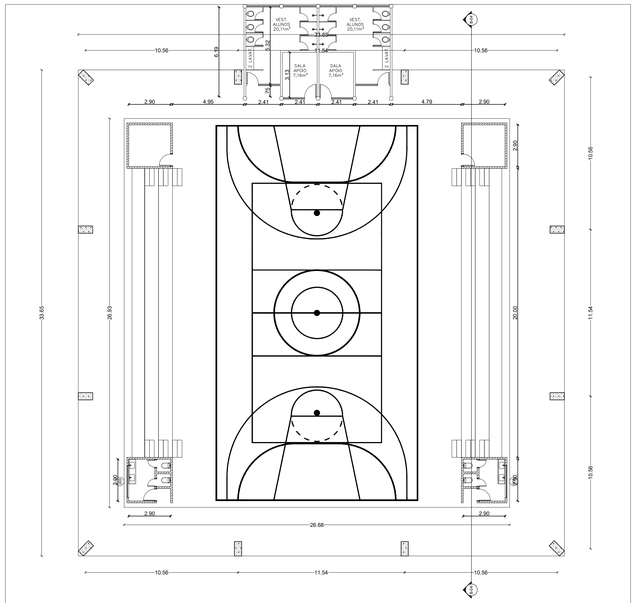

PLANTA BAIXA - QUADRA
ESC. 1/150

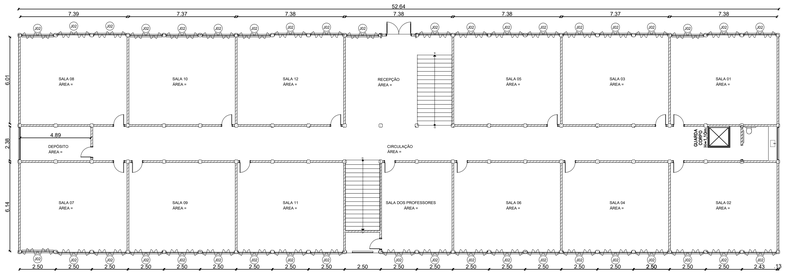

PLANTA BAIXA - PRIMEIRO PAVIMENTO DO 1°BLOCO
ESC. 1/150

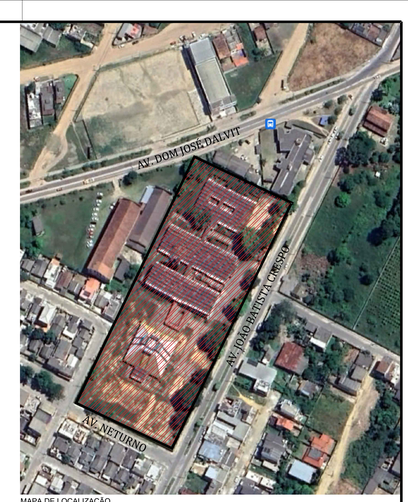

MAPA DE LOCALIZAÇÃO

JANELAS			
CÓD.	LxAxP	QUANT.	TIPO/MATERIAL
J01	2,25x1,52	118	ALUMÍNIO E VIDRO, CORRER
J02	2,25x1,10	4	ALUMÍNIO E VIDRO, CORRER
J03	2,25x0,60	18	ALUMÍNIO E VIDRO, MAXIM AR
J04	1,45x1,52	3	ALUMÍNIO E VIDRO, CORRER
J05	2,25x1,90	5	ALUMÍNIO E VIDRO, CORRER

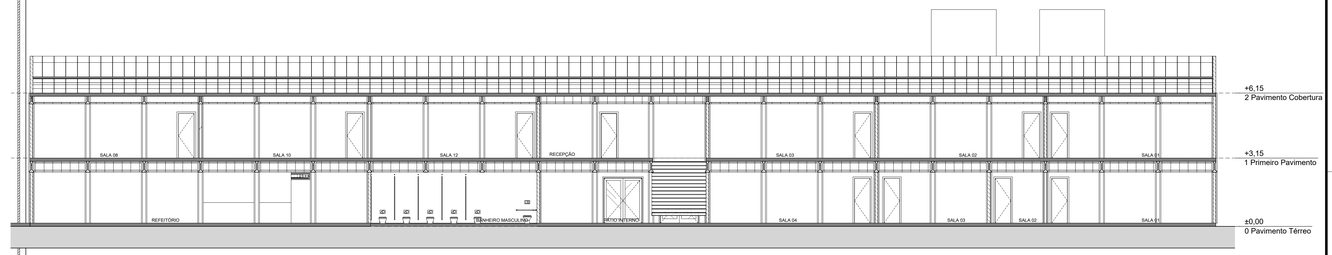

CORTE B-01
ESC. 1/100

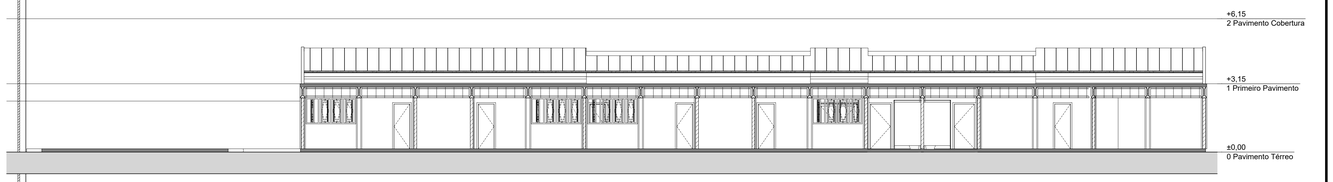

CORTE B-02
ESC. 1/100

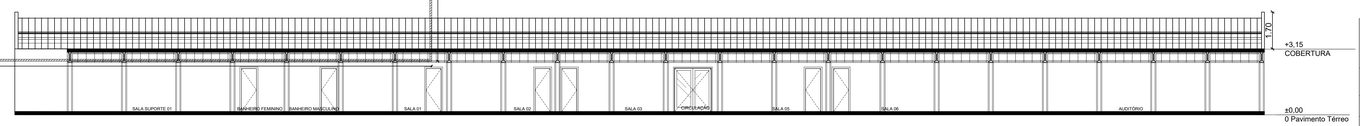

CORTE B-03
ESC. 1/100

PREFEITURA MUNICIPAL DE SÃO MATEUS
ADM 2021/2024
SECRETARIA DE OBRAS INFRAESTRUTURA E TRANSPORTE

TITULO:
PROJETO ARQUITETÔNICO DE REFORMA DA ESCOLA MUNICIPAL DE ENSINO FUNDAMENTAL DORA ARNIZAUT SILVARES

LOCAL:
Avenida João Batista Crespo, nº 100, Santo Antônio, CEP: 29941-750, São Mateus - ES

PROPRIETÁRIO	RESPONSÁVEL TÉCNICO		DESENHO
MUNICIPIO DE SÃO MATEUS, ESTADO DO ESPIRITO SANTO	GRAZIELI FERREIRA RIBEIRO CREA - ES 029377/D		CLEMARE CALIXTO PEREIRA
CONTEÚDO: Plantas baixas e cortes	DATA: 04/2021	REVISÃO: 00	FOLHA: 03/10	ESCALA: INDICADA