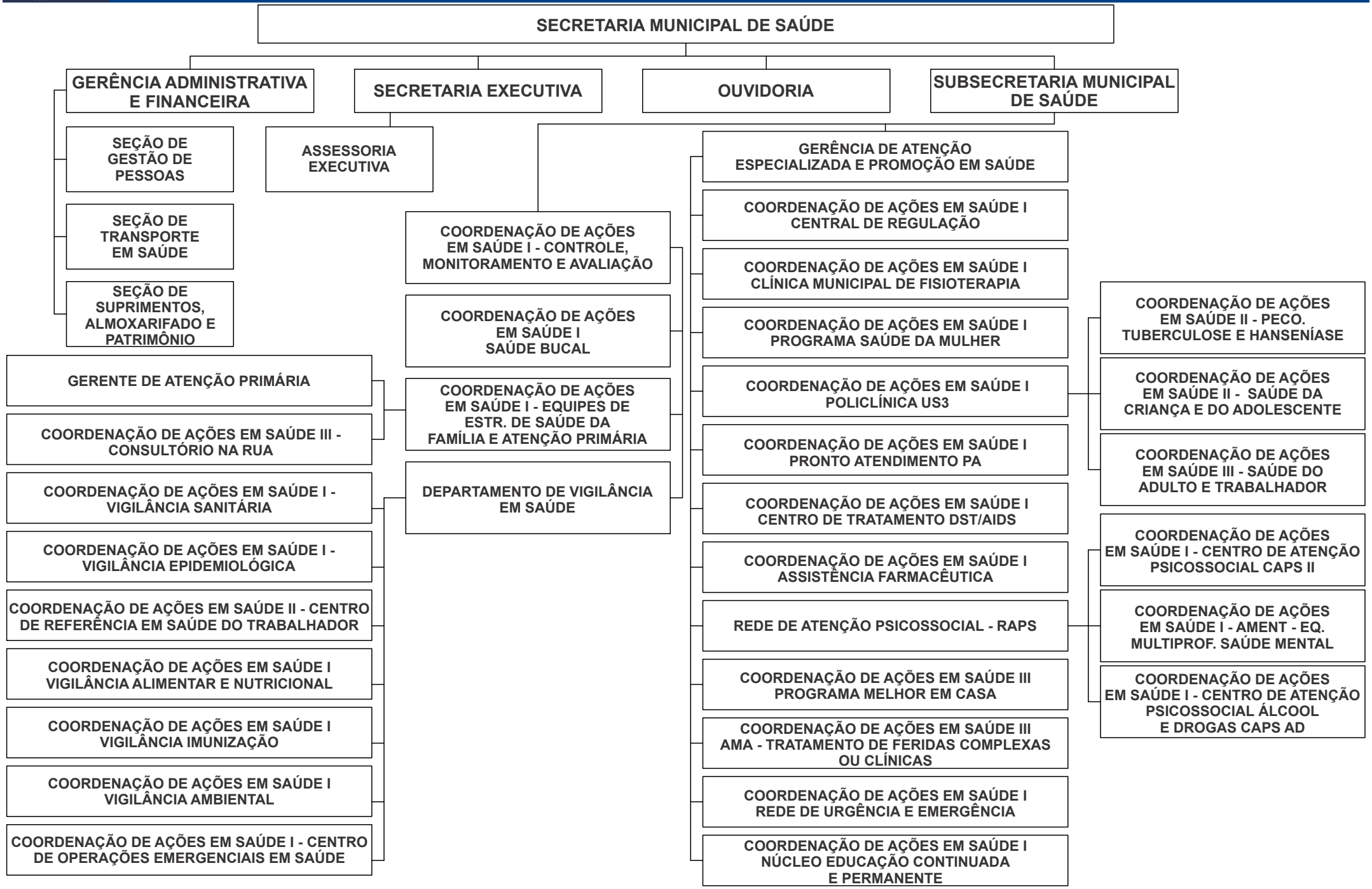SECRETARIA MUNICIPAL DE SAÚDE